

Do Not Write Within Boxed Area.  
For Engineering Office Use Only.

# CITY OF NAPOLEON ENGINEERING DEPARTMENT SIGN PERMIT

(Please Print or Type)

Permit No.	00563
Issued	1/15/92
By	Brent N. Dammert
Estimated Cost	
Base Fee	\$ 5.00
Add	\$28.16
Total Fee	\$33.16

COMPLETED

Owner's Name ..... Family Dollar  
 Address ..... 1320 N. Scott, Suite 201, Napoleon, Ohio  
 Builder ..... Allen Displays, Inc. Address ..... 6434 Burnt Poplar Rd. Tel. 1-800-334-0931

SIGN     BILLBOARD     AWNING     MARQUEE

Location of Project: ..... 1320 N. Scott, Suite 201, Napoleon, Ohio

Additional Information: ..... Post sign 18' max. ht.

Dimensions ..... 1 @ 22' x 5' and 1 @ 8' x 12' (2-sides)    Square Feet ..... 352

Date ..... 1-17-92    **PAID**

Signature of Applicant ..... **JAN 15 1992**  
 Application Must Be Accompanied with Sketch and Description of Proposed Installation  
 White - Applicant    Yellow - Clerk-Treasurer    Pink - Engineering    Gold - County Auditor

CITY OF NAPOLEON

CITY OF NAPOLEON  
ENGINEERING DEPARTMENT  
APPLICATION for SIGN PERMIT

(Please Print or Type)

Owner's Name Family Dollar

Address 1320 N. Scott Suite 201 Napoleon, Oh

Builder Allen Displays Inc

Address 6134 Burnt Poplar Rd  
Greensboro, NC 27409

Tel -800-~~632-1000~~  
334-0981

SIGN     BILLBOARD     AWNING     MARQUEE

Location of Project: 1320 N. Scott Napoleon

Additional Information: Post sign 18' max. Ht

Dimensions 1 @ 32' x 5' + 1 @ 8' x 12' (2-sides) Square Feet 352

Date \_\_\_\_\_ Signature of Applicant \_\_\_\_\_

Application Must Be Accompanied with Sketch and Description of Proposed Installation  
Base Fee \$5.00 plus \$.08 Per Sq. Ft. Estimated Cost \$ \_\_\_\_\_ .00

**PAID**  
JAN 15 1992  
CITY OF NAPOLEON

*John Brinsfield*

Sketch of Proposed SIGN  
also provide a Location Map  
on back

Permit No.	<u>00563</u>
Issued	<u>1/15/92</u>
By	<u>B. Dammann</u>
Estimated Cost	
Base Fee	<u>5.00</u>
Add	<u>28.16</u>
Total Fee	<u>33.16</u>



CORRUGATED BLAD. 240 W.C. 857  
 WHITE COPY  
 BLACK OUTLINE BORDER  
 NAT'L ALUM. FINISH

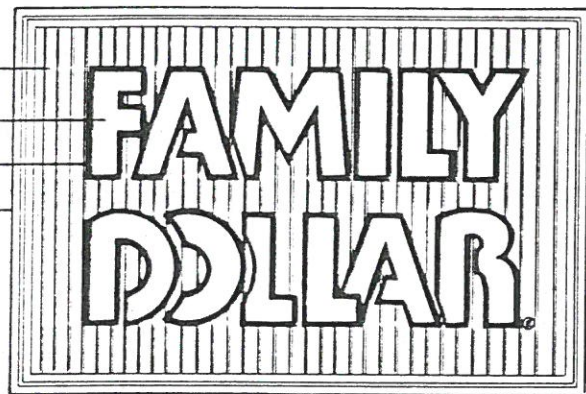

28"  
 28"

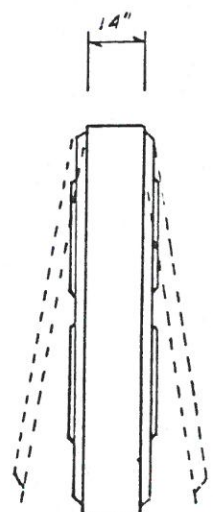

18'-0"

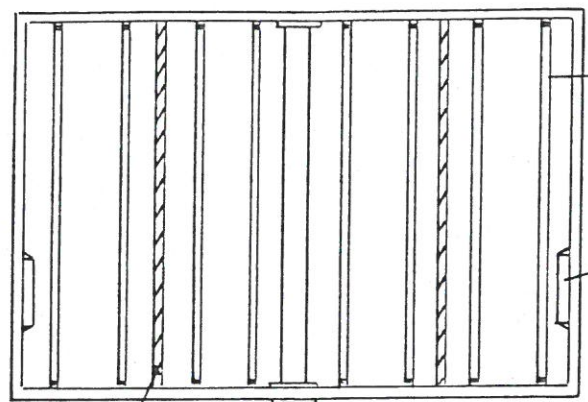
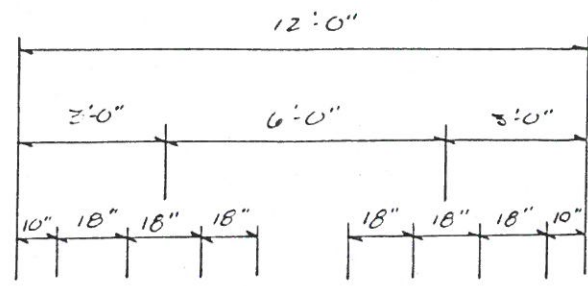

110V TO GRADE  
 10" SQ. STEEL TUBE  
 5/16" WALL

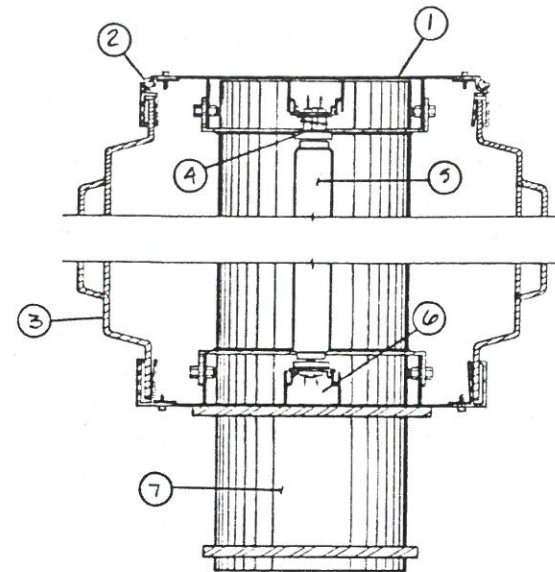

END VIEW DETAIL

- KEY**
- (1) 1 1/2" ALUMINUM EXTRUSION
  - (2) HINGED RETAINER
  - (3) 3/16" FORMED PLEXIGLAS
  - (4) ECUICA LAMP SOCKETS
  - (5) H.O. FLUORESCENT LAMPS
  - (6) EXTRUDED WIRETRAIL
  - (7) 4" S/40 PIPE
  - (8) UNIVERSAL BALLASTS.
  - (9) 1 1/2" ALUMINUM ANGLE



15' Setback  
 from sidewalk

FRONT ELEVATION / SCALE 1/4" = 1'-0"

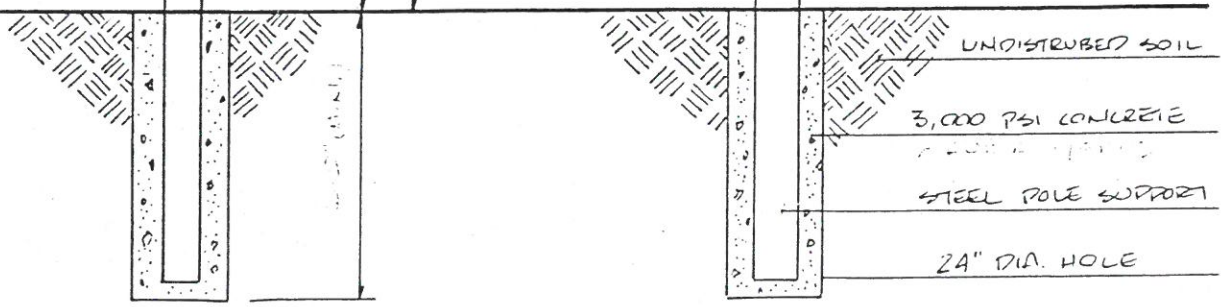

24"

END VIEW

ELECTRICAL & STRUCTURAL LAYOUT

**STANDARD 8/12  
 DOUBLE FACED DISPLAY**

CORRUGATED ALUM. 440 W/0.057  
 WHITE COPY  
 BLACK OUTLINE BORDER  
 NAT'L ALUM. FINISH

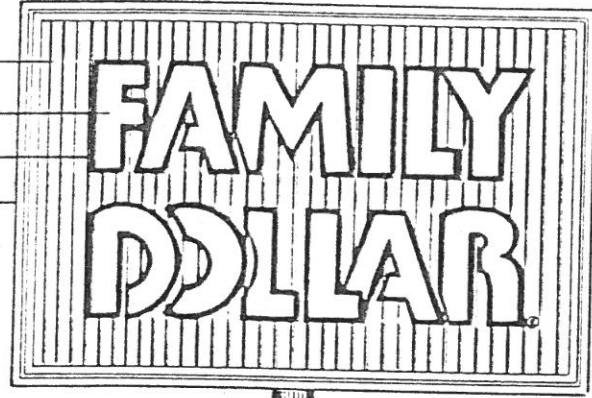

28"  
 28"

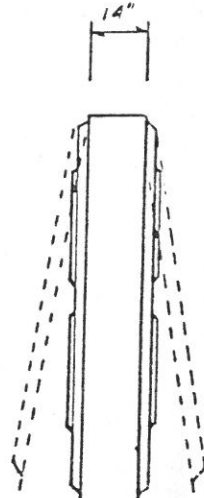

24'-1"

16'-0"

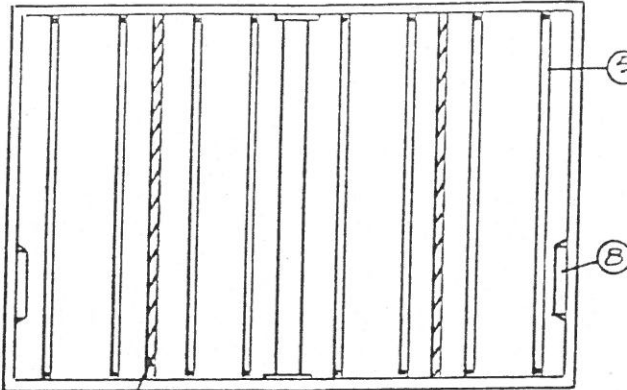
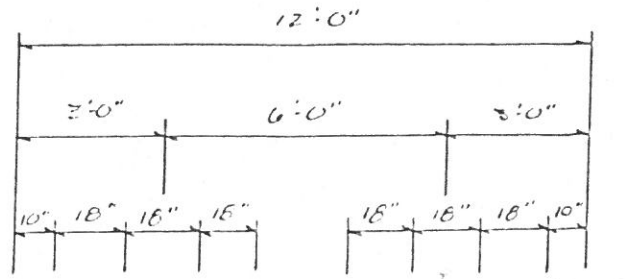

110V TO GRADE

10" SQ. STEEL TUBE  
 5/16" WALL

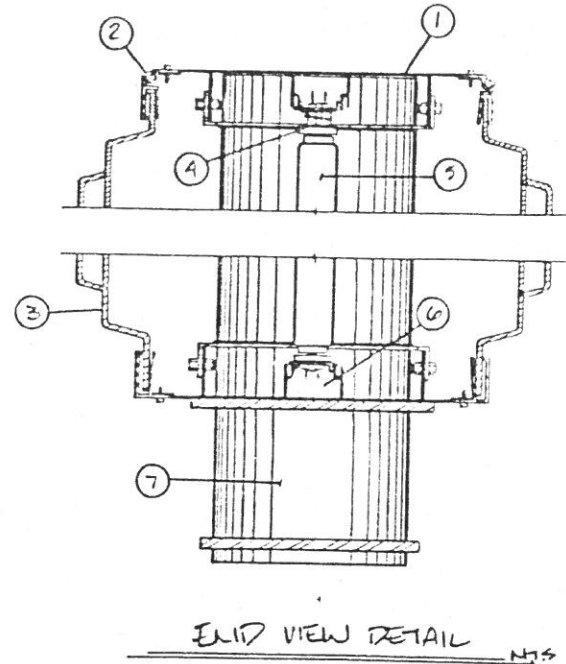

END VIEW DETAIL

KEY

- (1) 1 1/2" ALUMINUM EXTRUSION
- (2) HINGED RETAINER
- (3) 3/16" FORMED PLEXIGLAS
- (4) KULICA LAMP SOCKETS
- (5) H.O. FLUORESCENT LAMPS
- (6) EXTRUDED WIRETRAY
- (7) 6" S/40 PIPE
- (B) UNIVERSAL BALLASTS.
- (9) 1 1/2" ALUMINUM ANGLE

FRONT ELEVATION / SCALE 1/4" = 1'-0"

STANDARD 8/12

DOUBLE FACED DISPLAY

END VIEW

ELECTRICAL & STRUCTURAL LAYOUT

112  
 900  
 96  
 192  
 160  
 352

32  
 5  
 160



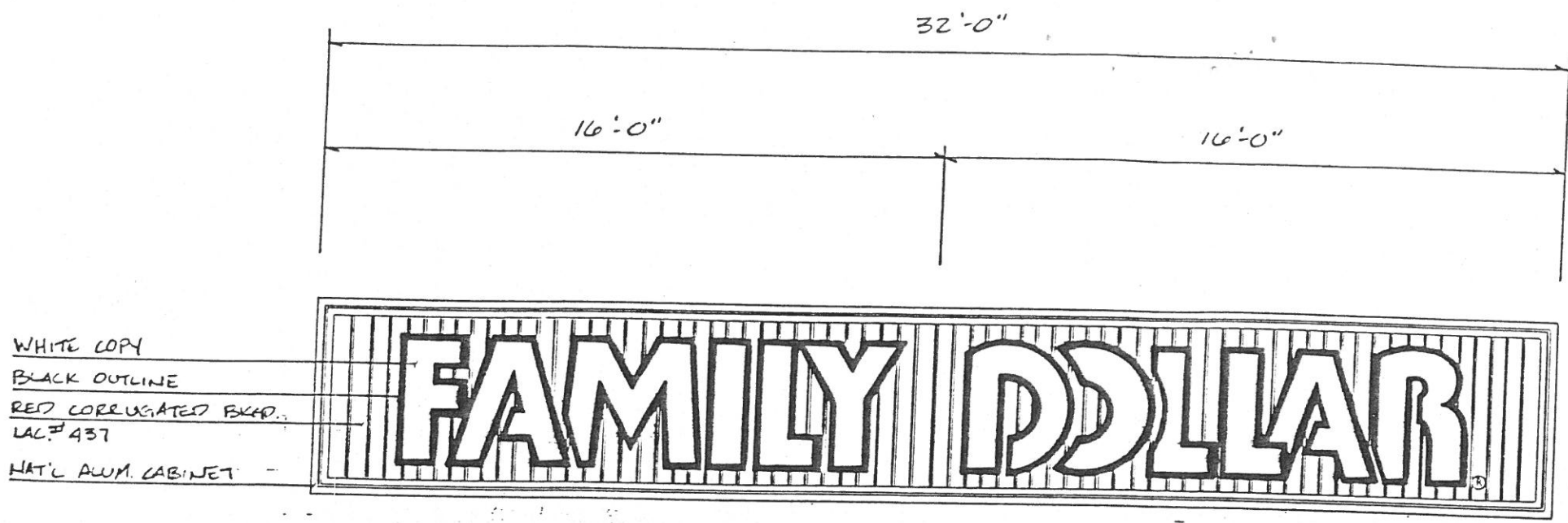

FRONT ELEVATION / SCALE 1/4" = 1'-0"

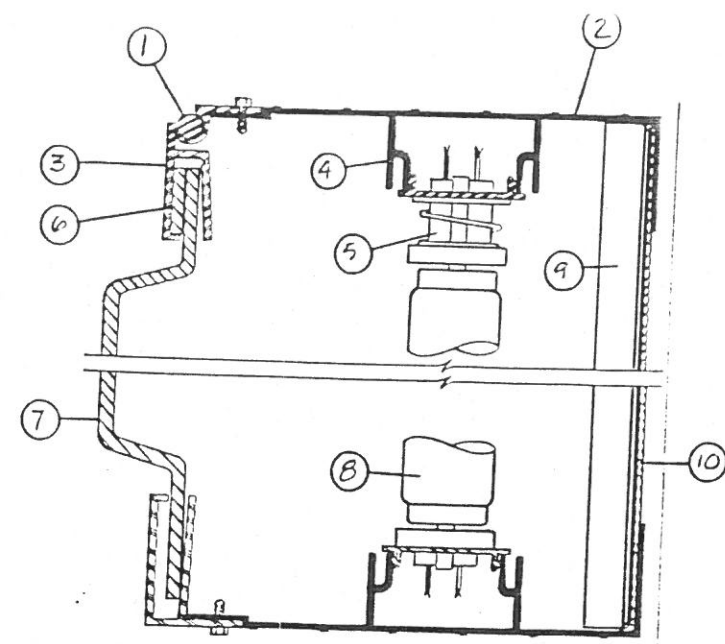

END VIEW DETAIL

- (1) 2" HINGED FACE RETAINER
- (2) 7 1/2" ALUM. EXTRUSION
- (3) 2" FACE RETAINER
- (4) EXT. ALUM. WIRETRAY
- (5) KULKA LAMP SOCKET
- (6) 1/4" PLEAT. HANGING STRIP
- (7) 3/16" PLEAT. FACE
- (8) FLUORESCENT LAMP
- (9) 2" ALUM. L SUPPORT
- (10) .040 ALUM. BACKLINK

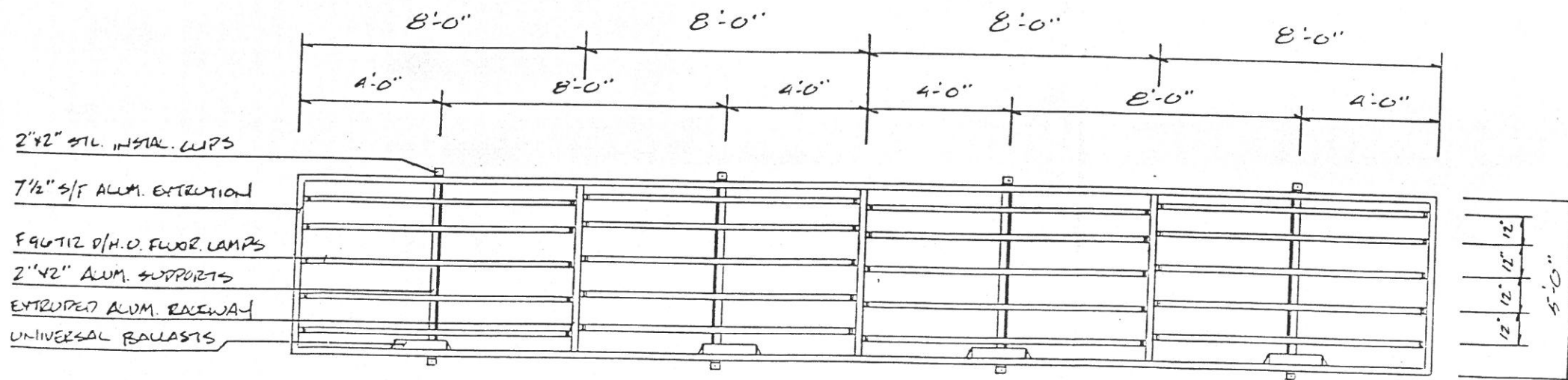

ELECTRICAL & STRUCTURAL LAYOUT

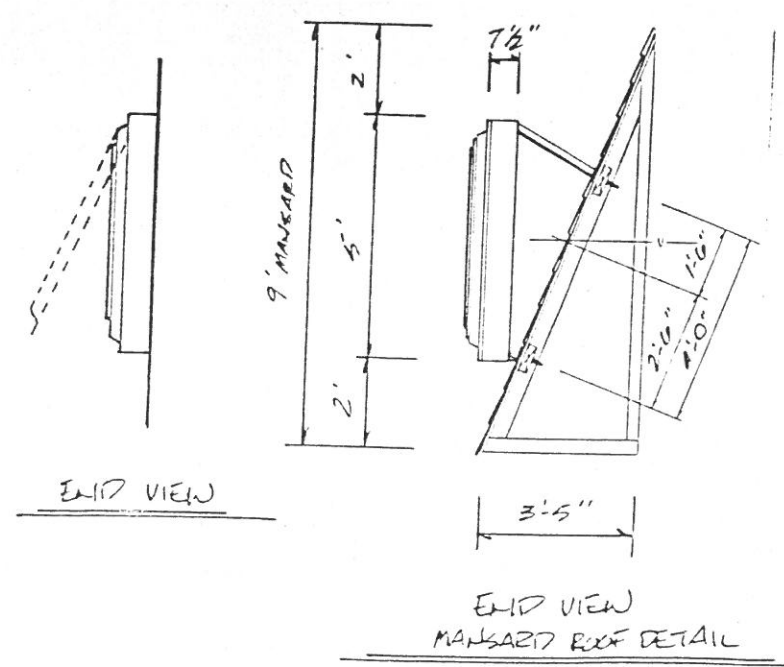

END VIEW

END VIEW MANSARD ROOF DETAIL

# STANDARD 5/32 SINGLE FACE FAMILY DOLLAR DISPLAY